

Review Day

- Test Friday
- 8.3 Questions-Turn in
- 8.2 Questions-Turn in
- Work on Review for unit 8
- All work for 3rd quarter is due Friday 3/17

Mar 15-11:43 AM

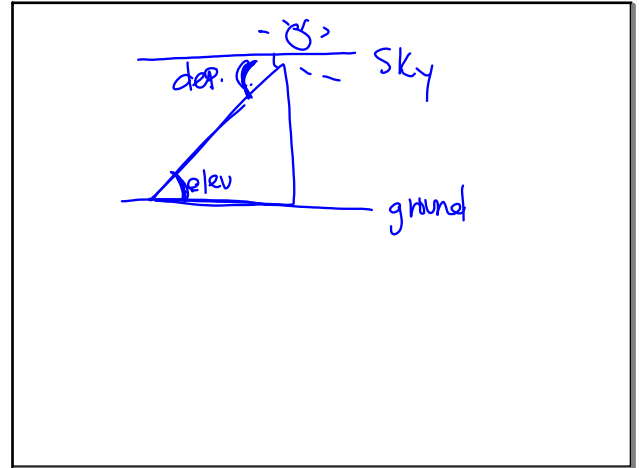

Mar 15-11:44 AM

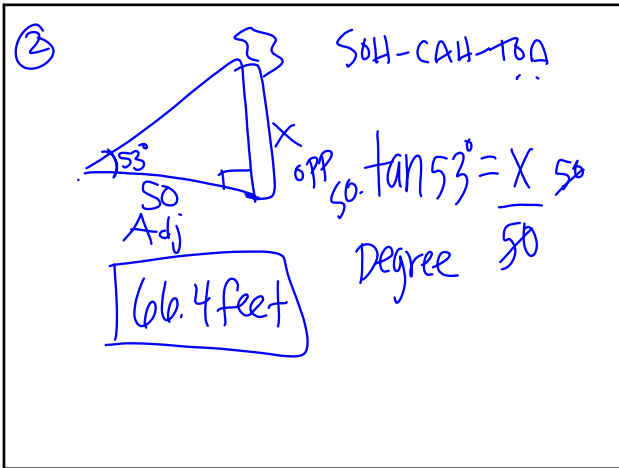

Mar 15-11:51 AM

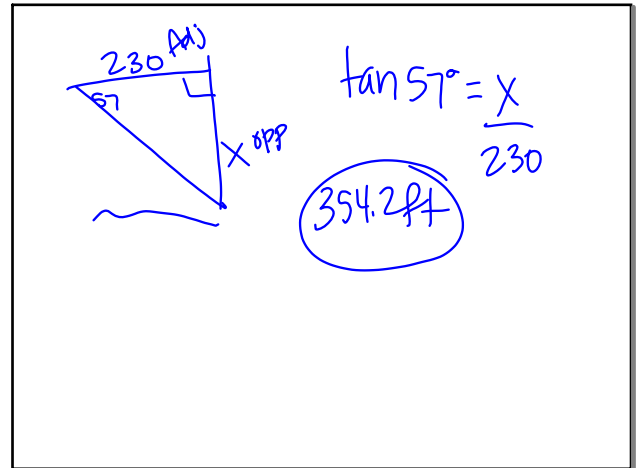

Mar 15-11:54 AM

8.2

Mar 15-11:58 AM

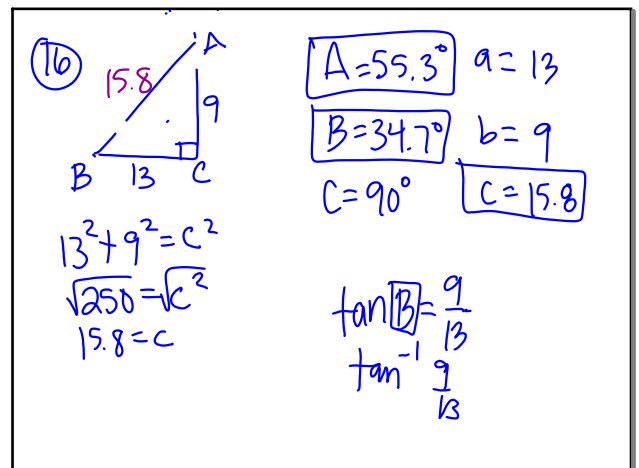

Mar 15-11:59 AM

① $(-4, 0, -2)$

4	-6	-5	-6
-2	3	-3	14
-2	-3	6	-4

Mar 15-12:06 PM